

SURVEY SHOWING A 7621.8 ACRE TRACT OF LAND SITUATED IN THE WACO MFG. CO. SURVEY NO. 50, ABSTRACT NO. 1391, THE E.J. HERWIG SURVEY, ABSTRACT NO. 1606, THE T.T. R.R. CO. SURVEY NO. 136, ABSTRACT NO. 130, THE W.F. FLEET SURVEY, ABSTRACT NO. 183, ABSTRACT NO. 190, THE R. H. HONEYBURN SURVEY, ABSTRACT NO. 176, TRACT 1, THE PETER K. HANSEN SURVEY NO. 177, ABSTRACT NO. 323, BLANCO COUNTY, TEXAS, BEING ALL OF A CALLED 761 ACRE (COMPRISED OF THE REMAINDER OF A CALLED 798.7 ACRE TRACT OF LAND AND THE REMAINDER OF A CALLED 0.68 ACRE TRACT OF LAND) AND BEING THE VOLUME 295, PAGE 142, OFFICIAL PUBLIC RECORDS, BLANCO COUNTY, TEXAS) TRACT OF LAND RECORDED IN VOLUME 465, PAGE 911, OFFICIAL PUBLIC RECORDS, BLANCO COUNTY, TEXAS, ALL OF A CALLED 0.68 ACRE TRACT OF LAND AND A CALLED 2.31 ACRE TRACT OF LAND (BEING THE VOLUME 295, PAGE 142, OFFICIAL PUBLIC RECORDS, BLANCO COUNTY, TEXAS, AN APPROXIMATE 1.3 ACRE TRACT OF LAND OUTSIDE OF THE DEED LINE OF SAID 798.7 ACRE TRACT AND SOUTHWESTERLY OF THE DEED LINE OF A CALLED 154.4 ACRE TRACT OF LAND RECORDED IN VOLUME 295, PAGE 142, OFFICIAL PUBLIC RECORDS, BLANCO COUNTY, TEXAS

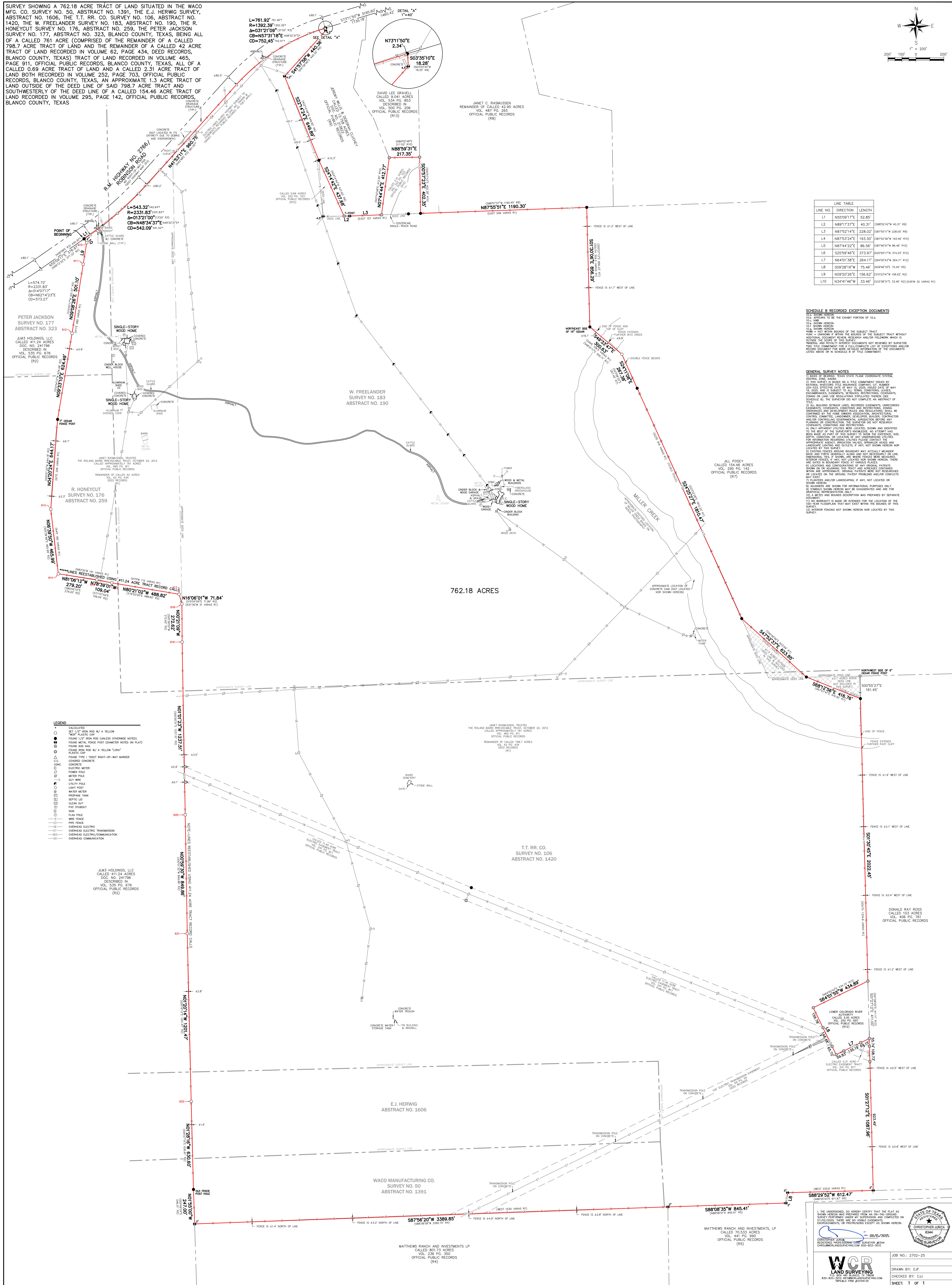

LINE TABLE			
LINE NO.	DIRECTION	LENGTH	
L1	N55°09'17"E	52.85'	
L2	N89°17'37"E	40.31'	(508°52'42"W 40.31' R9)
L3	N87°52'14"E	228.02'	(587°50'17"W 228.00' R9)
L4	N87°53'24"E	193.30'	(587°52'34"W 193.44' R9)
L5	N87°44'22"E	86.56'	(587°45'34"W 86.46' R10)
L6	S25°59'46"E	373.97'	(562°59'15"W 374.03' R12)
L7	N64°01'38"E	264.17'	(500°00'51"W 264.11' R5)
L8	S09°28'19"W	75.46'	(N09°46'19"E 75.45' R5)
L9	N09°20'26"E	156.62'	(S10°23'24"W 156.62' R2)
L10	N34°46'16"E	33.46'	(S33°50'15"E 33.46' R2)(N35W 32 VARIES R1)

**SCHEDULE B RECORDED EXCEPTION DOCUMENTS**

10.2. SHAWN HERSON  
10.2. APPEARS TO BE THE EXHIBIT PORTION OF 10.0.  
10.2. NMB  
10.4. SHAWN HERSON  
10.4. SHAWN HERSON  
10.4. SHAWN HERSON  
NMB = NOT WITHIN THE SCOPE OF THE SUBJECT TASK  
NMB = NOT WITHIN THE BOUNDS OF THE SUBJECT TASK WITHOUT  
ADDITIONAL DOCUMENT REVIEW, RESEARCH AND/OR FIELDWORK WHICH IS  
OUTSIDE THE SCOPE OF THIS SURVEY.  
MINERAL AND ROYALTY INTEREST DOCUMENTS NOT REVIEWED BY SURVEYOR  
FOR THIS PROJECT FOR A FULL/COMPLETE LIST OF EXCEPTIONS AND/OR  
RECORD DOCUMENT FOR MORE DETAILED INFORMATION OF THE DOCUMENTS  
LISTED ABOVE OR IN SCHEDULE B OF TITLE COMMITMENT.

GENERAL SURVEY NOTES:

[illegible]